

MICROFILMED

BATESVILLE ROAD

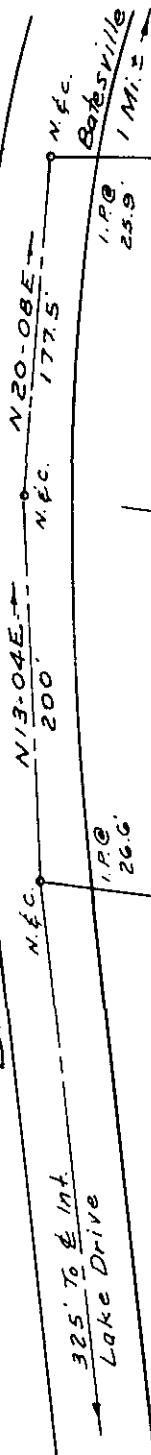

N 4 C. Batesville 1 Mi. to

N 4 C.

1 P.C. 25.9

N 20-08 E 177.5

N 4 C.

N 4 C.

N 13-04 E 200'

N 4 C.

N 4 C.

1 P.C. 26.6

N 4 C.

N 4 C.

N 4 C.

N 4 C.

N 4 C.

N 4 C.

N 4 C.

1 7 7 2 1 1 1 3 E

4

3

2

1

5.90 Acres & Rd.

S 73-52 E - 775' & Rd. To & Br.

N 67-00 W 488' & Br. To & Rd.

1 P.C. 20.25

S 53-25 W 114.4

S 36-39 W 151.2

S 54-30 W 87.1

S 57-00 W 177.1

1 P.C. 2.65

Branch

Line

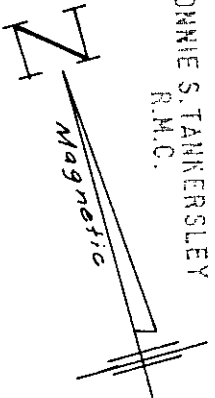

NOV 3 11 07 AM '76
DONNIE S. TANKERSLEY
R.M.C.

Ref.: Plat Of John Ward,
Estate; Recorded In
Plat Bk. "WW" Page 135.
Plat By H. S. Brockman,
Feb. 17, 1947



PROPERTY OF
HENRY M. & E. JUNE DONEHUE
GREENVILLE CO., S.C.

SCALE: 1" = 100' OCT., 1976

1.00 AS

15-W-66

12303

Tri-State Surveyors
109 Few Street
Greer, S. C. 29653

NOV 3 '76

FILED
GREENVILLE CO. S. C.